

# Portfolio

muhammed faiz



# About me

"HELLO, I'M MUHAMMED FAIZ, A DEDICATED CIVIL DRAFTSMAN WITH 2 YEARS OF COMPREHENSIVE EXPERIENCE IN THE CONSTRUCTION AND DESIGN INDUSTRY. MY EXPERTISE LIES IN DEVELOPING DETAILED TECHNICAL DRAWINGS AND PLANS THAT SERVE AS THE FOUNDATION FOR A WIDE RANGE OF CONSTRUCTION PROJECTS. PROFICIENT IN AUTOCAD AND OTHER INDUSTRY-LEADING DRAFTING SOFTWARE, I PRIDE MYSELF ON DELIVERING DESIGNS THAT ARE BOTH HIGHLY ACCURATE AND PRACTICAL.

WITH A KEEN EYE FOR PRECISION AND A STRONG UNDERSTANDING OF CIVIL ENGINEERING PRINCIPLES, I AM COMMITTED TO ENSURING THAT EVERY PROJECT I CONTRIBUTE TO RUNS EFFICIENTLY AND MEETS THE HIGHEST STANDARDS OF QUALITY. FROM CONCEPTUALIZING LAYOUTS TO REFINING INTRICATE DETAILS, I BRING CREATIVITY, TECHNICAL KNOWLEDGE, AND A PASSION FOR PROBLEM-SOLVING TO EVERY ASPECT OF MY WORK.





# MODERN

"MY STYLE BLENDS MODERN SOPHISTICATION WITH LUXURIOUS ELEGANCE, CRAFTING SPACES THAT BALANCE CLEAN LINES, RICH TEXTURES, AND THOUGHTFUL FUNCTIONALITY."

## My Style

# contents

01

TURBO TRILL  
kozhikode, kerala, INDIA  
commercial / car showroom

02

BIG SHOP  
Ooty, Tamilnadu, INDIA  
commercial

03

WILLOWDALE  
Jaipur, Rajasthan, INDIA  
residential / house

04

ARADHYA  
kozhikode, kerala, INDIA  
residential / house

05

LUSH GREEN  
wayanad, KERALA  
commercial / resort

06

ZAINISH  
kozhikode, INDIA  
residential / house



# Project 01

NAME : TURBO TRILL

LOCATION : KOZHIKODE , KERALA

AREA : 2500 Sqft



## TURBO TRILL

Turbo trill, an modern car showroom located in the heart of kozhikode city .The facade with large glass windows, sleek metallic accent, and a spacious entrance that invites customers to explore our luxurious vehicle collection





# Project 02

NAME : BIG SHOP

LOCATION : OOTY , TAMILNADU

AREA : 1500 Sqft



interior features sleek, modern fixtures and bright, energy-efficient lighting that highlight the vibrant colors of our products

step inside our shop and discover a warm and inviting atmosphere that makes shopping a pleasure





# Project 03

NAME : WILLOWDALE

LOCATION : JAIPUR , RAJASTHAN

AREA : 5000 sqft

# PLAN

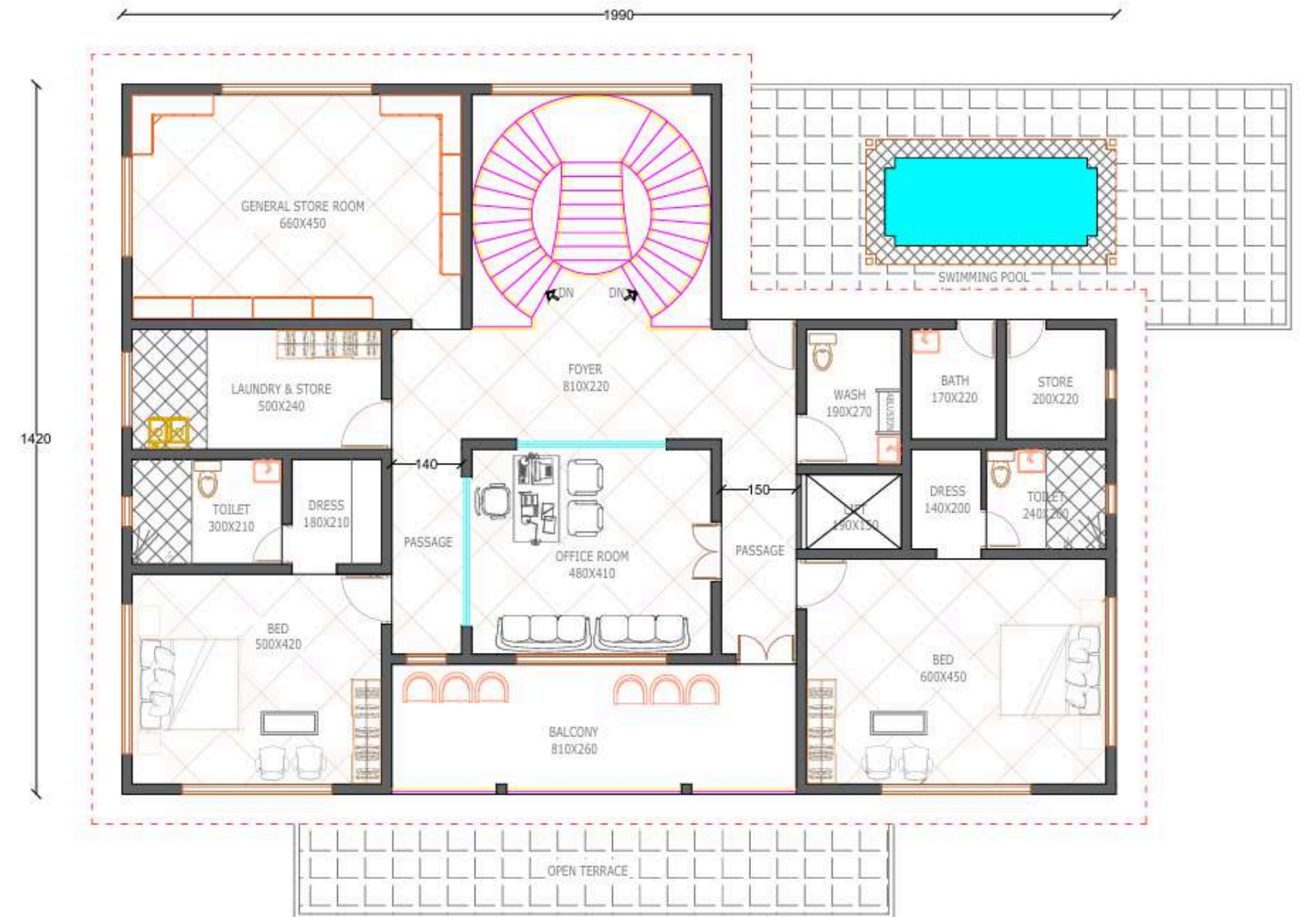
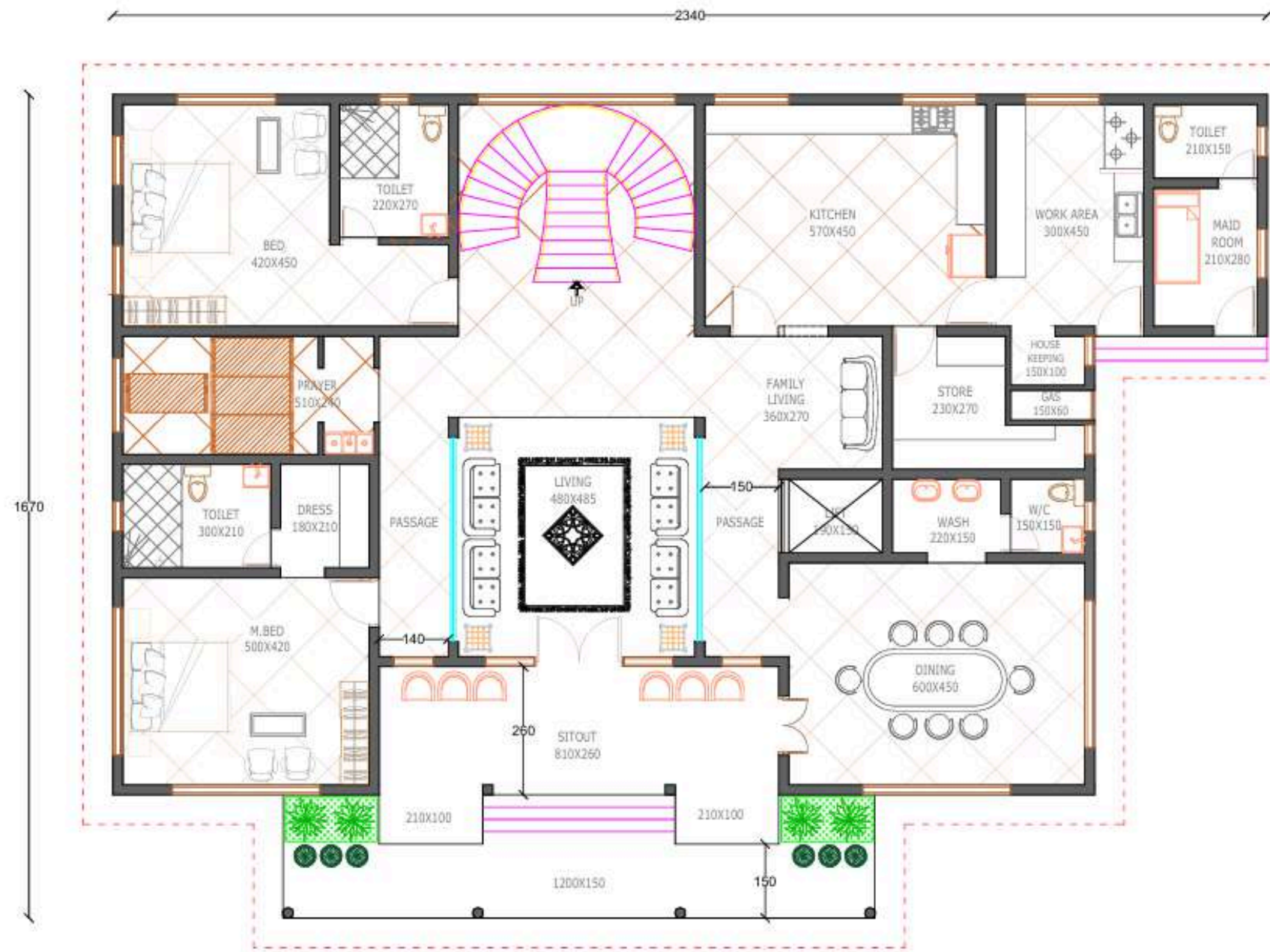

# INTERIOR WORK



"THE EXTERIOR OF OUR MODERN HOUSE BOASTS A SLEEK AND SOPHISTICATED DESIGN, BLENDING SEAMLESSLY INTO ITS SURROUNDINGS. CLEAN LINES, MINIMAL ORNAMENTATION, AND AN EMPHASIS ON FUNCTIONALITY DEFINE THE AESTHETIC. LARGE WINDOWS AND SLIDING GLASS DOORS ALLOW FOR AN ABUNDANCE OF NATURAL LIGHT AND PROVIDE STUNNING VIEWS OF THE SURROUNDING LANDSCAPE



2nd Model

# Project 03

NAME : WILLOWDALE

LOCATION : JAIPUR , RAJASTHAN

AREA : 5000 sqft



EVERY PIECE OF FURNITURE, FROM THE ELEGANT BED TO THE CARVED WOODEN THRONE, EXUDES REFINEMENT AND LUXURY

THE ROOM FEATURES INTRICATE GOLD DETAILS, BEAUTIFUL FRESCOES, AND ORNATE PLASTERWORK, CREATING A SENSE OF GRANDEUR





# Project 04

NAME : ARADHYA

LOCATION : KOZHIKODE , KERALA

AREA : 3500 sqft



"THE EXTERIOR OF THIS LUXURY MODERN HOUSE BOASTS SLEEK LINES, EXPANSIVE GLASS WALLS, AND A SOPHISTICATED BLEND OF STONE, STEEL, AND WOOD ACCENTS, CREATING A DRAMATIC AND BREATHTAKINGLY BEAUTIFUL FACADE."

SOFT BEIGE WALLS PROVIDE A WARM AND INVITING BACKDROP, WHILE CREAMY WHITE TRIM AND ACCENTS ADD A TOUCH OF SUBTLE SOPHISTICATION



THE NEUTRAL COLOR PALETTE, FEATURING SOFT GRAYS AND CREAMY WHITES, PROVIDES A CALM AND SERENE BACKDROP FOR COOKING AND ENTERTAINING.



A LARGE CENTER ISLAND OFFERS AMPLE COUNTER SPACE AND STORAGE, WHILE A FARM-STYLE SINK AND PROFESSIONAL-GRADE RANGE ADD A TOUCH OF RUSTIC CHARM AND CULINARY SOPHISTICATION

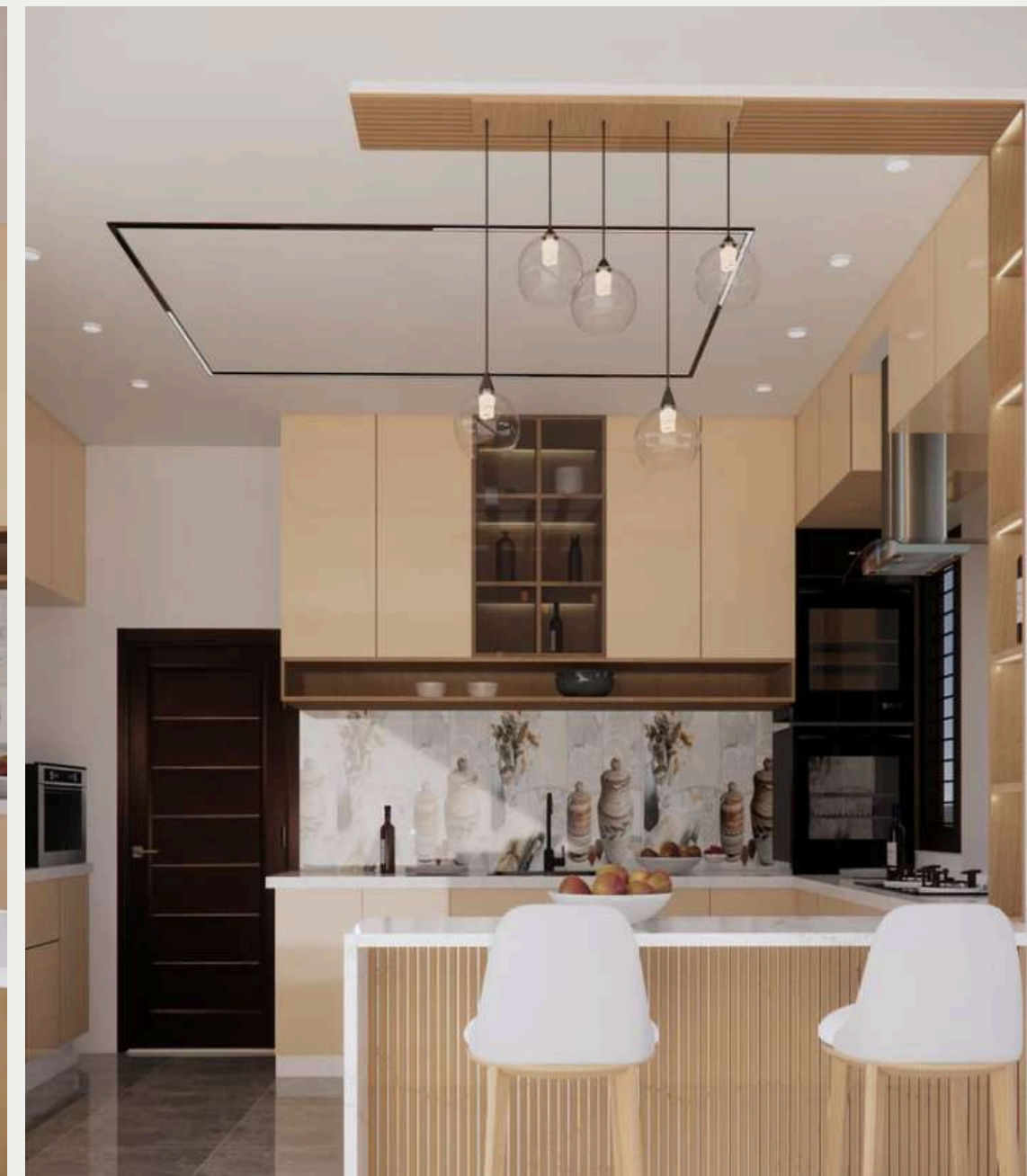



# Project 05

NAME : LUSH GREEN RESORT

LOCATION : WAYANAD , KERALA

AREA : 500 sqft



THE WARM, EARTHY TONES OF THE WOOD AND STONE CREATE A COZY AND INVITING ATMOSPHERE, PERFECT FOR RELAXING AND REJUVENATING

"IMMERSE YOURSELF IN THE NATURAL BEAUTY OF OUR WOODEN AND STONE RESORT, WHERE RUSTIC CHARM MEETS LUXURIOUS COMFORT. NESTLED AMONG THE TREES

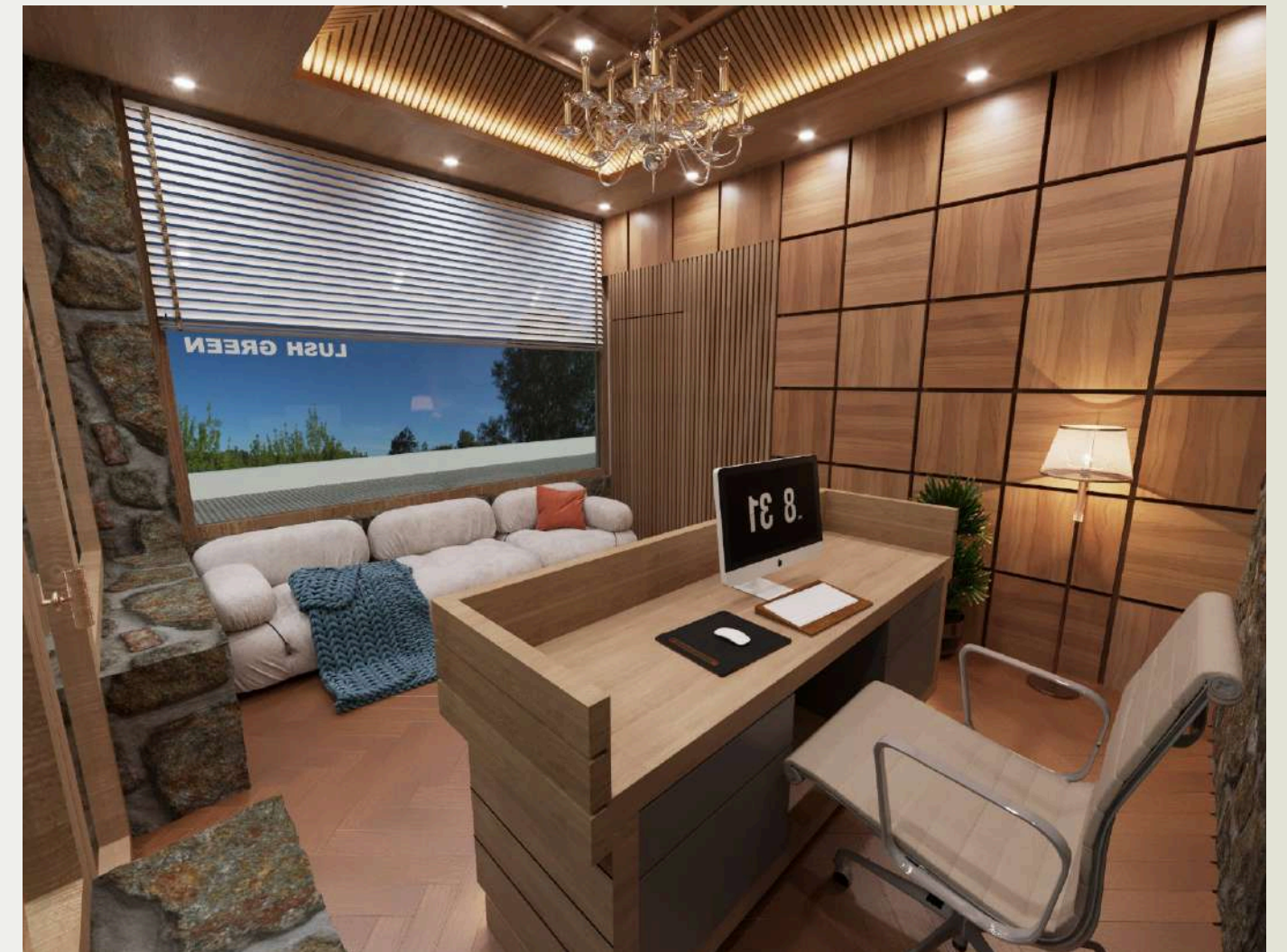



# Project 06

NAME : ZAINISH

LOCATION : KOZHIKODE , INDIA

AREA : 50000 sqft house



MARBLE TILES WITH BLACK LINES AND A PATTERNED RUG ADD SOPHISTICATION. GOLD DETAILS ON LIGHTS AND CABINET HARDWARE BRING A TOUCH OF LUXURY

A UNIQUE DESIGN ELEMENT BEHIND THE BED ADDS VISUAL INTEREST. WHITE, GREYS, BLACKS, AND BEIGES CREATE A CALM, ELEGANT VIBE





WHITE MARBLE TILES WITH BLACK AND GOLD BORDERS CREATE A SOPHISTICATED LOOK. A WOODEN DOOR WITH A GOLD DECORATIVE ELEMENT ABOVE IT ADDS A TOUCH OF LUXURY



# Contact



Phone : +91 75930 94205

Email : [faizmokayikkal@gmail.com](mailto:faizmokayikkal@gmail.com)

THANK YOU